

SPRUCE WOODS DISTRICT PROFILE

LOCATION AND DEMOGRAPHICS









LOCATION	Located in the South zone, Spruce Woods district is situated in the southeast section of the PMH region with the American border in the south and the community of Treherne to the east. Spruce Woods encompasses Spruce Woods Provincial Park.
DEMOGRAPHICS	Population ¹ : 15,458 Land Area ² : 7,084 km ² Density: 2.2 persons/km ²
FACILITIES	Killarney (Tri-Lake) Health Centre and Bayside PCH, Treherne (Tiger Hills) Health Centre and PCH, Glenboro Health Centre and PCH, Baldur Health Centre and PCH, Wawanesa and District Memorial Health Centre and PCH, and Cartwright (Davidson Memorial) PCH
COMMUNITY HEALTH SERVICES	Public Health, Home Care, Mental Health, Primary Health Care, Emergency Medical Services

DID YOU KNOW?

- ✓ Spruce Woods has the lowest prevalence of diabetes in PMH
- ✓ Spruce Woods residents have amongst the lowest Premature Mortality Rate in PMH
- ! Less than half of patients newly diagnosed with depression in Spruce Woods have appropriate follow-up care
- ✗ Spruce Woods has a significantly lower status on the social deprivation index
- ✗ Less than 68% of Spruce Woods residents received the majority of their care from the same physician

SOCIAL AND ECONOMIC INDICATORS COMPARED TO PMH

LIFE EXPECTANCY³		FEMALE: 84.8 > 83.3 YEARS MALE: 80.0 > 78.3 YEARS	CHILDREN IN LOW INCOME FAMILIES⁴		15.3% < 21.8%
MEDIAN HOUSEHOLD INCOME⁴		\$59,754 > \$54,014	HOUSING AFFORDABILITY⁵		TENANT: 15% < 30% OWNER: 9% < 10%
EDUCATION LEVEL^{4,6}		13% < 17%	UNEMPLOYMENT RATE⁴		4.3% < 6.6%

NOTES

¹ Manitoba Health Population Reports, 2018 ² Land area excludes the unorganized territories.
³ Manitoba Centre for Health Policy RHA Indicators Atlas, 2019 ⁴ Statistics Canada 2016 Census
⁵ Housing affordability is the percentage of households spending 30% or more of total household income on shelter costs. ⁶ Aged 25-64 without a high school diploma

To learn more, check out the complete Community Health Assessment Report at: prairiemountainhealth.ca/CHA-2019

DISTRICT PROFILE INDICATORS

SPRUCE WOODS

The chart below shows how the health of the people in this district compares with the rest of Prairie Mountain Health. The districts result for each indicator is shown as a vertical bar. The PMH rate is shown as a blue vertical bar at the centre of the chart. The range of results for all of PMH is shown as the grey shaded area. The colour of the horizontal bar for both the district and PMH values indicates whether the value is significantly lower (green), significantly higher (red) or not significantly different (yellow) to the Provincial average.

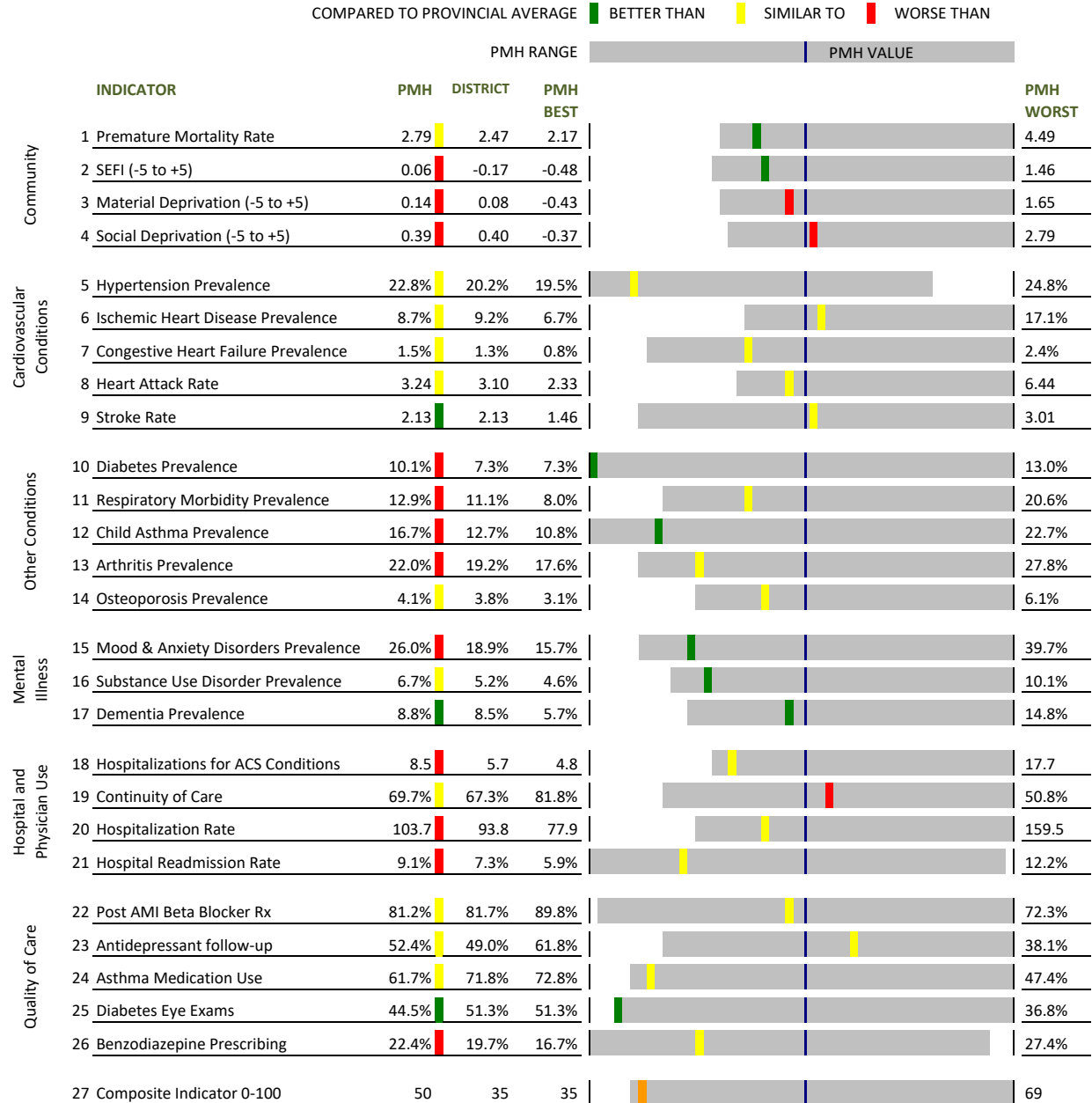

Indicator Notes

1. Age & Sex Adjusted Average Annual Premature Mortality Rate 2012-2016, per 1000 age 0-74 2. Socioeconomic Factor Index (SEFI), Canadian Census 2016 3. Material Deprivation, Canadian Census 2016 4. Social Deprivation, Canadian Census 2016 5. Age & Sex Adjusted Hypertension Prevalence 2016/17, age 19+ 6. Age & Sex Adjusted Ischemic Heart Disease Prevalence 2012/13-2016/17, age 19+ 7. Age & Sex Adjusted Annual Average Congestive Heart Failure Prevalence 2011/12-2016/17, age 40+ 8. Age & Sex Adjusted Rates of Acute Myocardial Infarction 2012-2016, per 1000 age 40+ 9. Age & Sex Adjusted Rates of Stroke 2012-2016, per 1000 age 40+ 10. Age & Sex Adjusted Diabetes Prevalence 2014/15-2016/17 (all ages) 11. Age & Sex Adjusted Total Respiratory Morbidity Prevalence 2016/17 (all ages) 12. Age & Sex Adjusted Asthma Prevalence 2015/16-2016/17, age 5-19 13. Age & Sex Adjusted Arthritis Prevalence 2015/16-2016/17, age 19+ 14. Age & Sex Adjusted Osteoporosis Prevalence 2016/17, age 50+ 15. Age & Sex Adjusted Mood & Anxiety Disorders Prevalence 2010/11-2014/15, age 18+ 16. Age & Sex Adjusted Substance Use Disorder Prevalence 2010/11-2014/15, age 18+ 17. Age & Sex Adjusted Dementia Prevalence 2010/11-2014/15, age 55+ 18. Age & Sex Adjusted Rates of Hospitalizations for Ambulatory Care Sensitive Conditions 2016/17, per 1000 age 0-74 19. Age & Sex Adjusted Continuity of Care (> 50% visits to same physician) 2015/16-2016/17, all residents with 3+ visits in 2 yrs 20. Age & Sex Adjusted Inpatient Hospital Separation Rates 2016/17, per 1000 21. Age & Sex Adjusted Percent of Hospital Episodes with a Readmission within 1-30 days 2016/17 22. Proportion of AMI patients with a Beta Blocker Rx within 4 months, 2012/13-2016/17, age 20+ 23. Crude Proportion of Newly Depressed Patients with Appropriate Follow-up Care 2012/13-2016/17 (newly depressed patients all ages) 24. Crude Proportion of Asthmatics with Appropriate Long-term Medications 2016/17 (asthmatics all ages) 25. Crude Proportion of Diabetics who had an Eye Exam 2016/17 (diabetics age 19+) 26. Crude Proportion of Community-Dwelling Seniors with Inappropriate Benzodiazepine Rx 2015/16-2016/17, age 75+ 27. A Composite score of Indicators 1-26 scored 0-100 (lower is better)